

- MAR 15 8AM-2PM
- MAR 15 2PM-8PM
- MAR 16 8AM-4PM

*please note that all freight and equipment must be out of the aisles by 4PM on March 16 for the installation of aisle carpet.

Please include the following information:

- Your booth number,
- current target date,
- dimensions and weight of the largest piece
- the total number of pieces,
- your requested target date.

Every attempt will be made to accommodate your unloading time. GES will confirm all target changes in writing.

If you cannot adhere to your assigned schedule and wish to request a change, please send a written request to: GES

Attn: Shaun Spetter
(email): sspetter@ges.com



Edmonton Expo Centre Hall EF

*Floor Plan Subject to Change



EDMONTON HOME + GARDEN SHOW

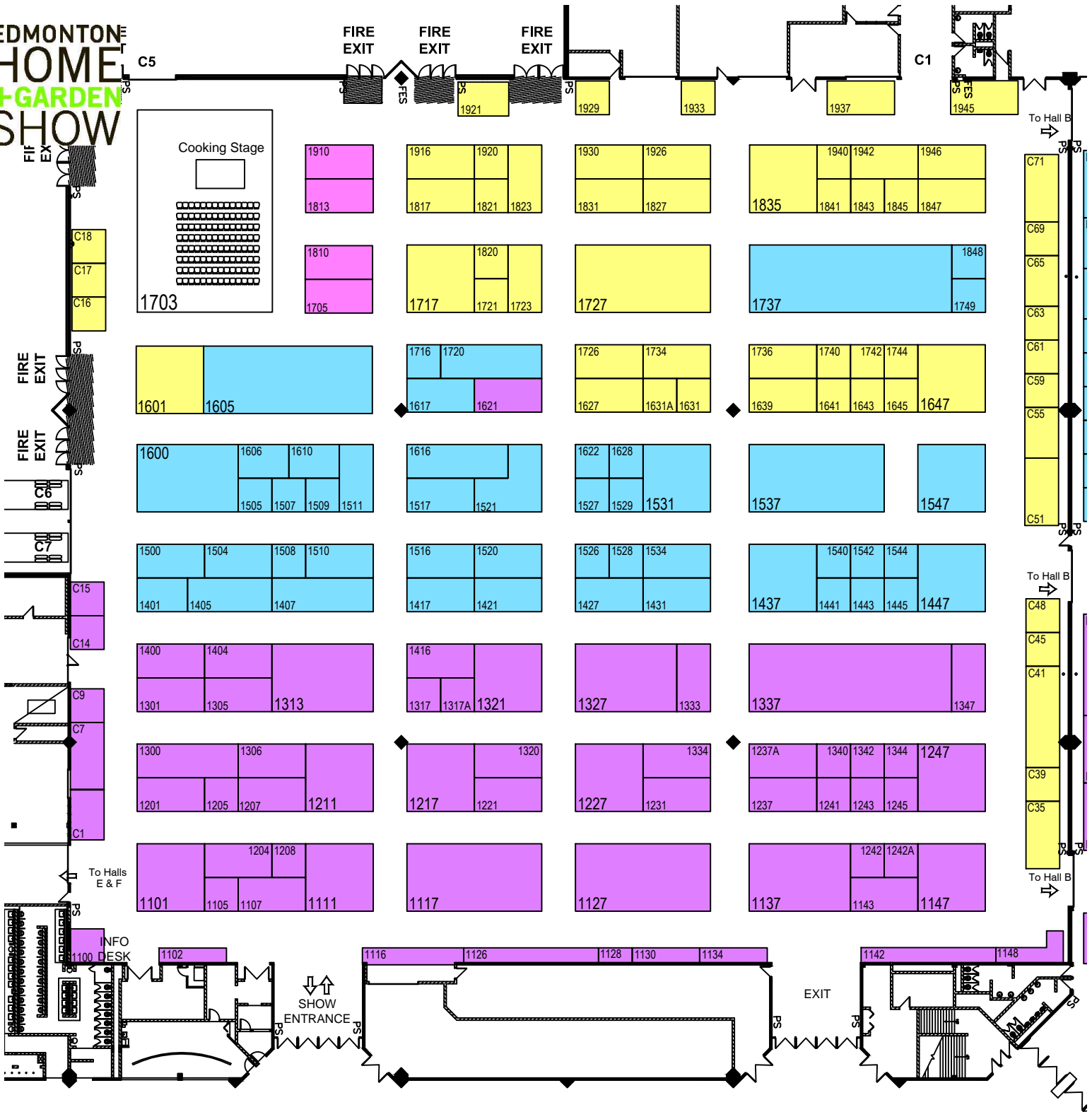

- MAR 15 8AM-2PM
- MAR 15 2PM-8PM
- MAR 16 8AM-4PM

*please note that all freight and equipment must be out of the aisles by 4PM on March 16 for the installation of aisle carpet.

Please include the following information:

- Your booth number,
- current target date,
- dimensions and weight of the largest piece
- the total number of pieces,
- your requested target date.

Every attempt will be made to accommodate your unloading time. GES will confirm all target changes in writing.

If you cannot adhere to your assigned schedule and wish to request a change, please send a written request to:

GES
Attn: Shaun Spetter
(email): sspetter@ges.com



Edmonton Expo Centre Hall C

*Floor Plan Subject to Change

EDMONTON HOME + GARDEN SHOW

- MAR 15 8AM-2PM
- MAR 15 2PM-8PM
- MAR 16 8AM-4PM

*please note that all freight and equipment must be out of the aisles by 4PM on March 16 for the installation of aisle carpet.

Please include the following information:

- Your booth number,
- current target date,
- dimensions and weight of the largest piece
- the total number of pieces,
- your requested target date.

Every attempt will be made to accommodate your unloading time. GES will confirm all target changes in writing.

If you cannot adhere to your assigned schedule and wish to request a change, please send a written request to:
GES
 Attn: Shaun Spetter
 (email): sspetter@ges.com

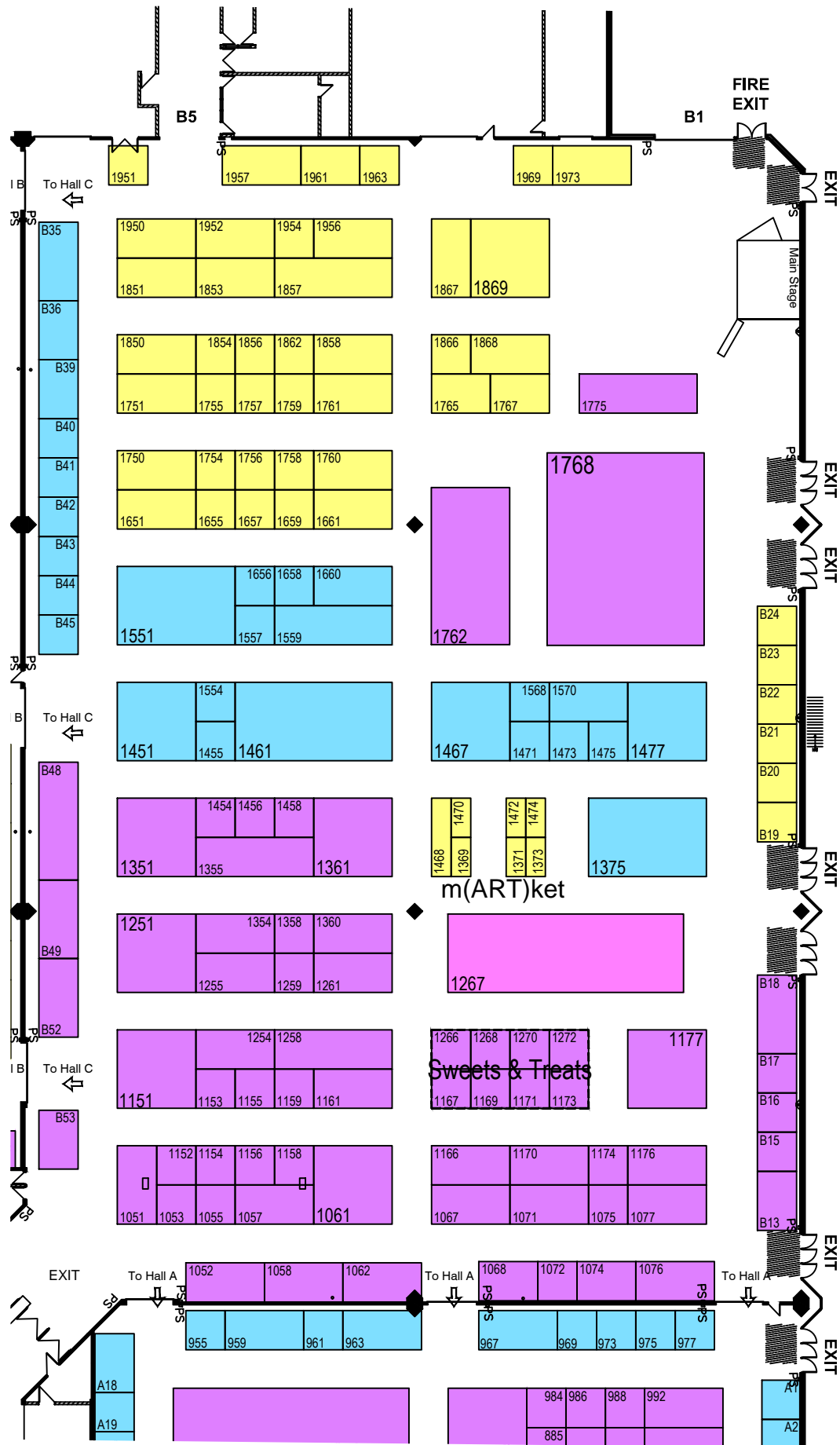

Edmonton Expo Centre Hall B

*Floor Plan Subject to Change

EDMONTON HOME + GARDEN SHOW

- MAR 15 8AM-2PM
- MAR 15 2PM-8PM
- MAR 16 8AM-4PM

*please note that all freight and equipment must be out of the aisles by 4PM on March 16 for the installation of aisle carpet.

Please include the following information:

- Your booth number,
- current target date,
- dimensions and weight of the largest piece
- the total number of pieces,
- your requested target date.

Every attempt will be made to accommodate your unloading time. GES will confirm all target changes in writing.

If you cannot adhere to your assigned schedule and wish to request a change, please send a written request to: GES

Attn: Shaun Spetter
(email): sspetter@ges.com

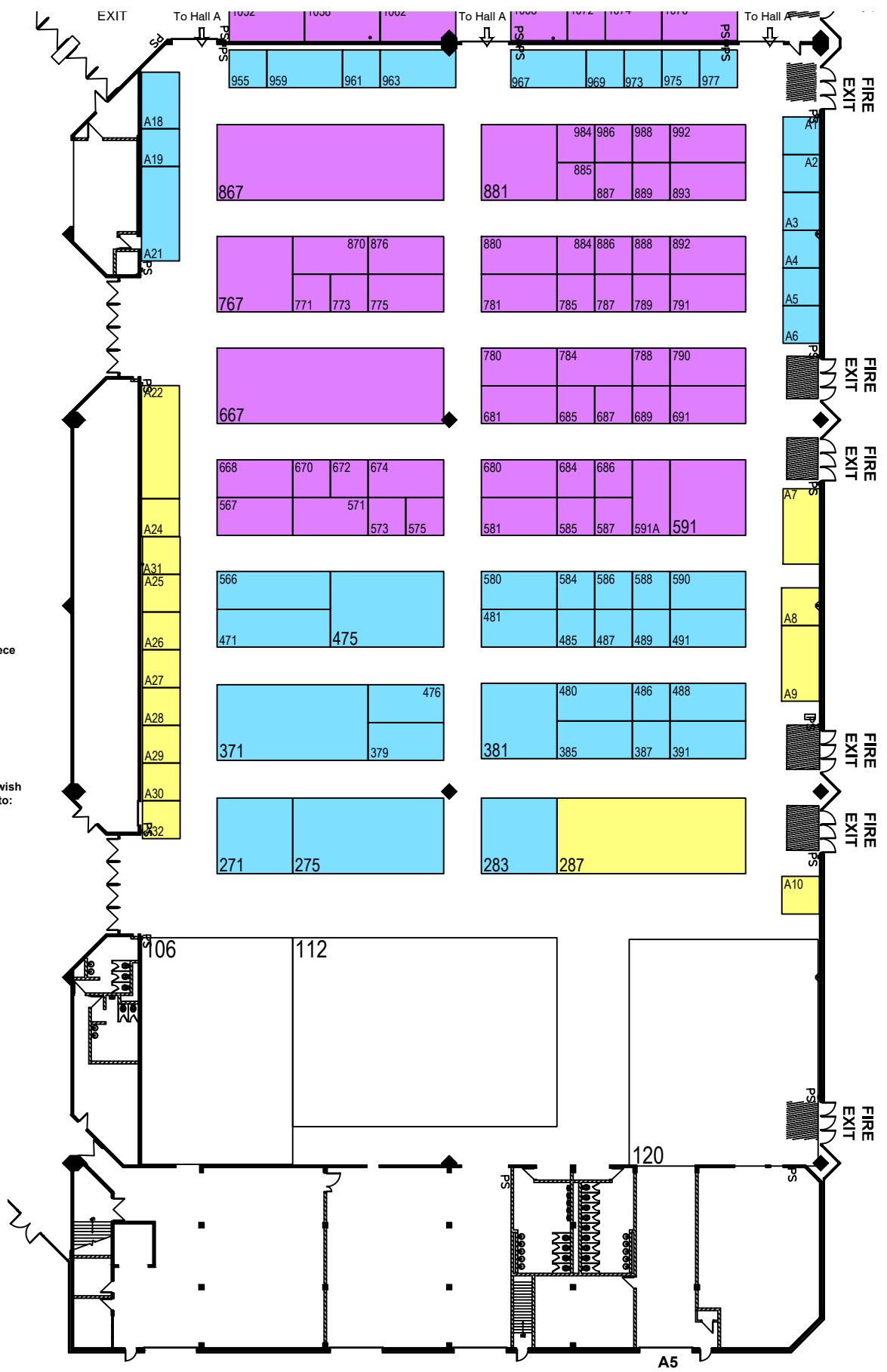

Edmonton Expo Centre Hall A

*Floor Plan Subject to Change

